FOR GUYS

NO. 13 AUGUST 2015

FORGUYSMAG.COM

CHARLIE RIINA

THE HOTTEST MODEL TODAY

COVER PHOTO AND SET
NIKO NECOECHEA

CALIFORNIA EDITION

Model:
Janelle Elizabeth
Photographer:
Nate Perez

GUYS

Publisher
BABE MEDIA CORP.

Editor In Chief
Karim Rahemtulla

Associate Editor
Monique de Vries

Graphic Designer
Raya Tkachenko

Writer
Bachelor Haus

Photo Journalist
Austin Wallace

Cover Feature
Niko Necoechea

Contributing Photographers
Jeff Mykell
Jordan Snow
Joel Vazquez
Fernando Madero
Nate Perez
Austin Wallace
Redd Dyver Photography

Cover Girl
Charlie Riina

Models
Anya Benton
Amber Marie
Karyssa Swim
Miranda Jean Richardson
Jersey
Ela Rose
Casey Perun
Caley Flowers
Bree Lerma
Gabrielle

Submissions
submit@forguysmag.com

EDITOR'S LETTER

Welcome to the first Issue of our second year. The past year was a wild year that went beyond our expectations. Thank you to our fans, models and photographers for making it such a great success.

This month we travel to California to bring you some of the best photographers and hottest models from the Golden State.

We hope you enjoy the Issue.

Don't forget to download the Magzter Android or iTunes app and look for us. You can also find us on Joomag and Magcloud Newstands on iTunes.

Once again, I would like thank our loyal customers and our fast growing social fan base.

Enjoy and remember to contact us with your ideas and submissions.

Karim Rahemtulla

GUYS

August | 2015

CONTENTS

ANYA BENTON 8

AMBER MARIE 14

KARYSSA SWIM 20

CHARLIE RIINA 28

HOW TO EVALUATE FURNITURE, VALUE VS. PRICE 40

BREE LERMA 43

MIRANDA JEAN RICHARDSON 48

ELA ROSE 54

OKSANA (CASEY) PERUN 62

JERSEY 73

CALEY FLOWERS 78

GABRIELLE 85

8

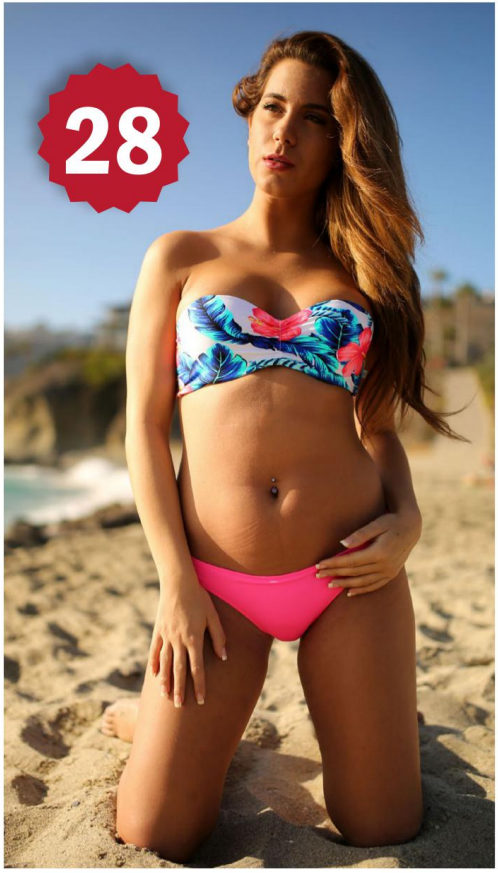
28

54

14

85

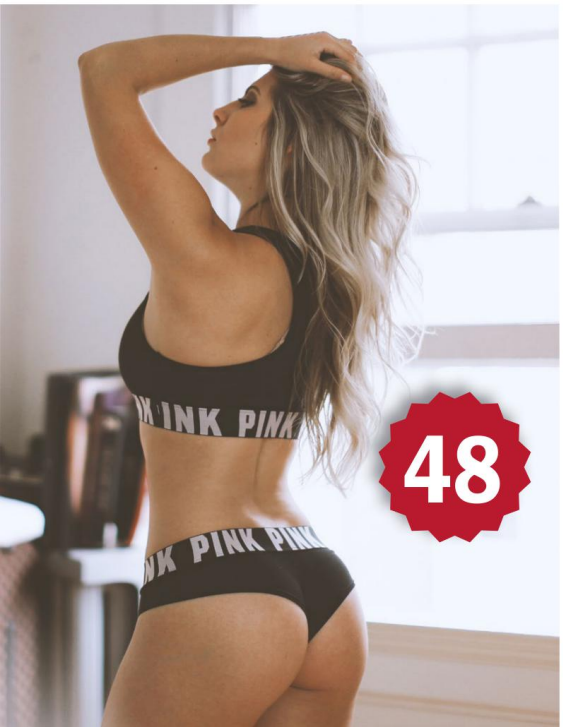
48

43

73

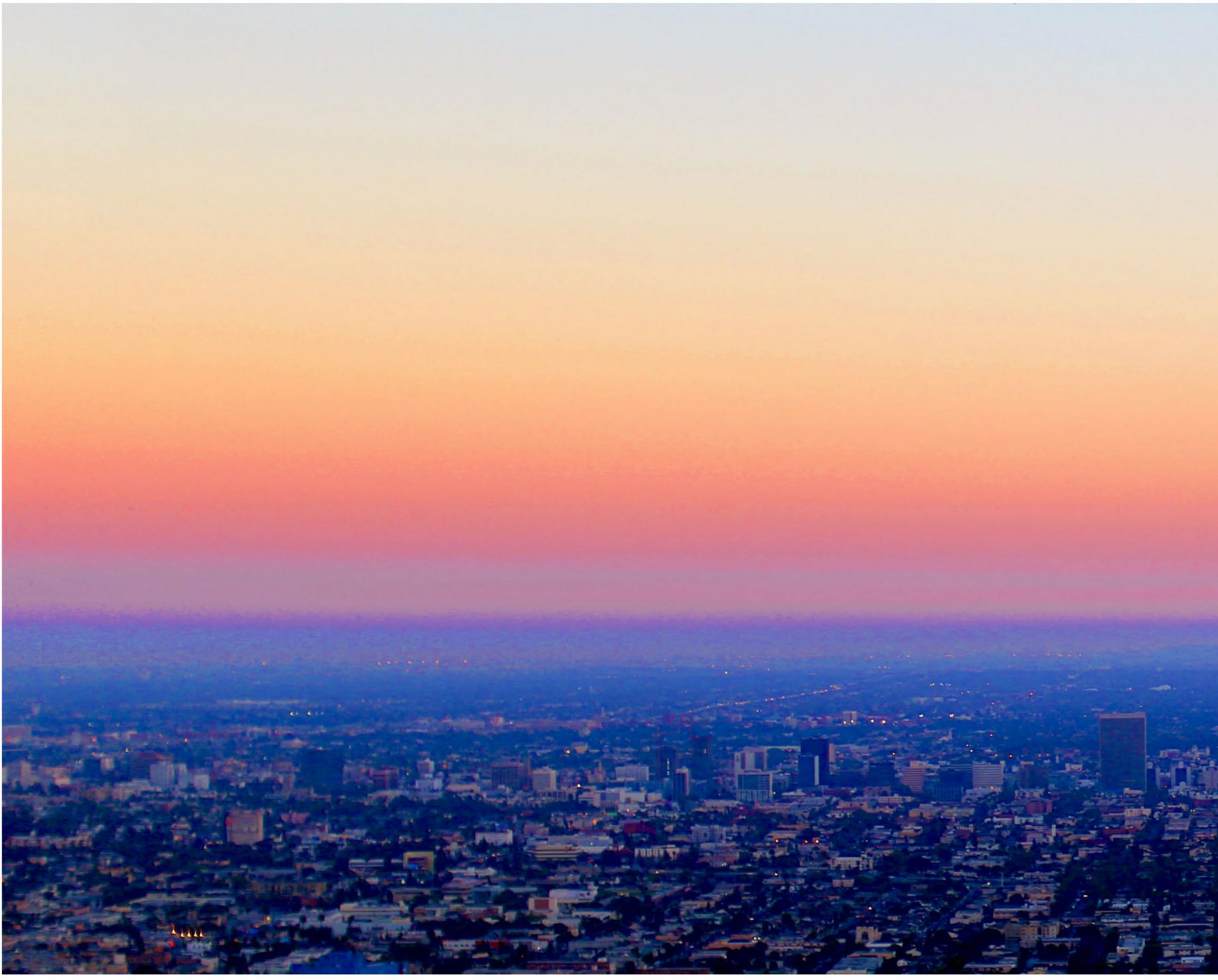

Summer vibes and the electric atmosphere of Los Angeles, California demand attention from all around the world. City dwellers and young enthusiasts fill the streets of this unique city as culture and diversity make it a destination unlike any other. Under the warm California sun, Los Angeles promises unforgettable memories and an infinite amount of good times.

- Austin Henry Wallace
LA Native

Anya Benton

Photographer: Jeff Mykell @jeffmykellphotography

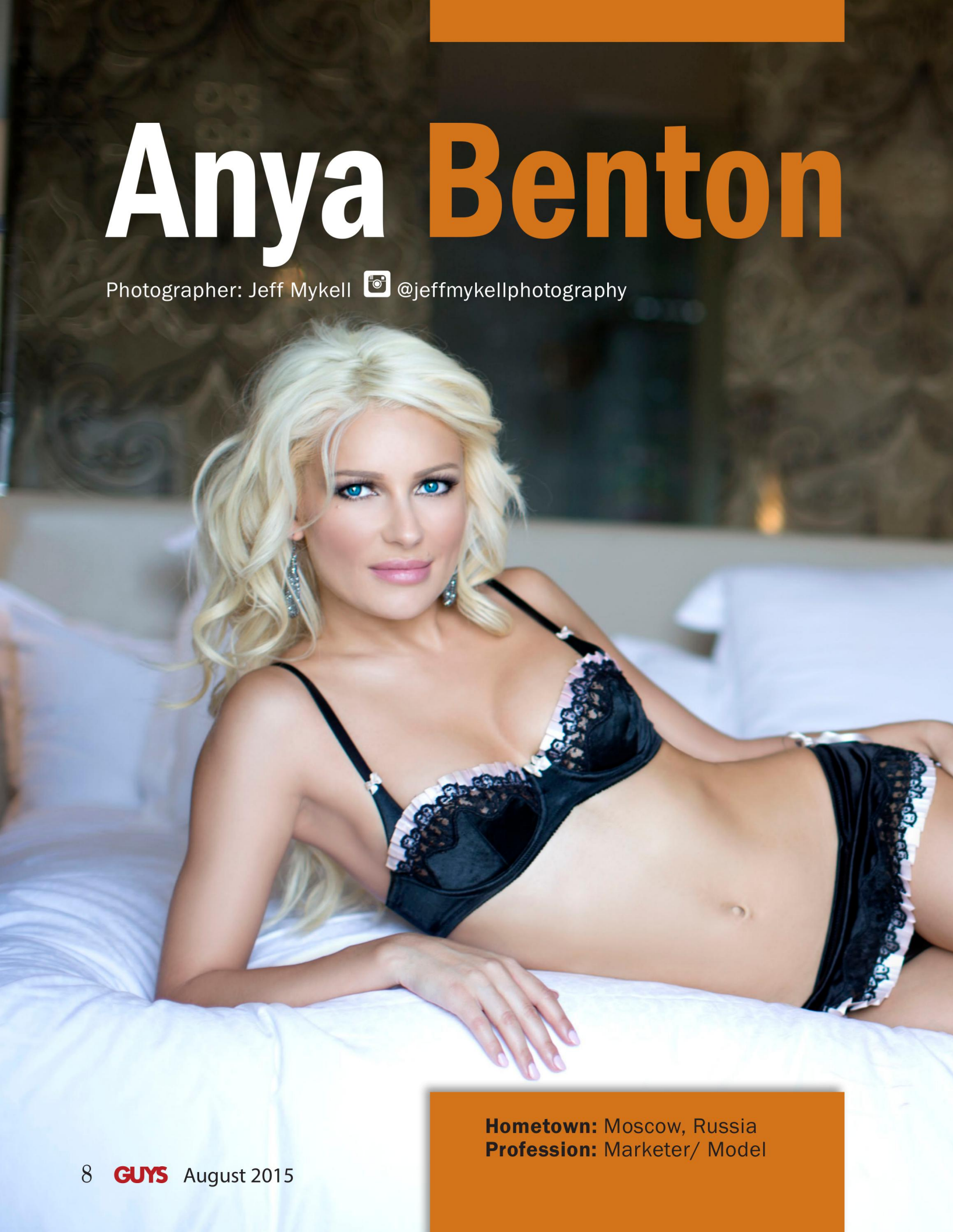

Hometown: Moscow, Russia
Profession: Marketer/ Model

Anya Benton is a model and SAG actress residing in Los Angeles. She graduated Cum Laude with from UCLA with a degree in Mass Communications and a double minor in Russian Studies and Spanish Language and also pursues a professional career in Marketing. She enjoys spending time with friends and family as well as her three Pomeranian dogs.

What's your favorite sport?
Basketball
What team?
Lakers
What's your favorite movie?
Braveheart and Disney cartoons.
Who's your favorite actor?
Charlize Theron
What's your favorite song?
Come Fly With Me – Frank Sinatra
Who's your favorite artist?
Salvador Dalí
What was your first job?
I worked at a bagel shop in high school as a cashier.
Do you have any piercings or tattoos? How many and where?
No tattoos, I have my ears and bellybutton pierced.
What's the most unusual place you've ever hooked up?
Ooh, I can't tell you the most unusual one but the second one is on a commercial flight in coach.
What qualities drive you wild in a man?
Kindness, humility, humor, patience, intelligence, openness, and a great cologne.
What's your idea of the perfect date?
Anything anywhere as long as it involves something yummy to eat and great conversation.
On an average Saturday night, what are you doing?
Either attending some amazing event or sleeping at 10pm haha.

What do you feel most comfortable wearing?
Sweats and flip flops lol

What's one thing you think all men should know?

How to dress well and how to be humble.

If you could go on a date with one person, dead or alive, who would it be?
Frank Sinatra

Which physical feature do you most often get complimented on?
My eyes and my booty

When do you feel sexiest?
When I am well rested and photoshoot ready in glamorous hair and make up and a gorgeous outfit.

How did you get started modeling?
I have been modeling since I was a kid. I started when I was 10 and was in a local commercial for a locksmith company.

Who is your favorite model?
Candice Swanepoel

Do you have a favorite behind-the-scenes story from a photo shoot?
All my photo shoots always end up being a lot of fun. There's often champagne or cocktails and lots of shenanigans.

Aside from modeling, what are you focusing on these days?
Building my public brand and getting exposure so I can start my own clothing/ beauty online boutique.

And, finally, what made you want join the GUYS family?
You guys are awesome!

What would your fans be surprised to know about you?

I am very sarcastic and have a vulgar sense of humor in person.

Hometown:
Indianapolis, IN
Age: 25
Profession: Model / Dancer

Amber Marie

Photographer: Niko Necoechea @thatvision

What's your favorite sport?
I played Basketball growing up so it's the one sport I really understand and can get into watching.
What team?
Clippers!
What's your favorite movie?
American Pyscho
Who's your favorite actor?
Ryan Reynolds
What's your favorite song?
I don't really have a favorite song, but I love hip hop, so anything that makes me want to dance.
Who's your favorite artist?
Drake
Do you have any piercings or tattoos? How many and where?
5 tattoos; Fame on my inner lip, strength on my left wrist, anchor on my right wrist, music staff on upper back, lightening bolt behind right ear. Navel piercing, dermal's on the back of my neck, ears twice, rook, tragus and inner ear, also 2 cartilage on right ear
What's the most unusual place you've ever hooked up?
On a basketball court.
What's one thing you think all men should know?
That being proud of your women and showing her off is the biggest turn on! Women love to be complimented, so when I'm dating someone I like for them to let me know how attractive they find me.

What was your first job?
Hooters Girl

What's your idea of the perfect date?
My idea of a perfect date would be a nice dinner with drink followed by visiting a aquarium with sharks!! I love sharks! When I get married for my honeymoon I want to go cage diving with Great Whites :)

How do we win your heart?
A guy can win my heart by being laid back but adventurous at the same time. I like going on crazy adventurous instead of going to clubs or constantly partying. So a confident guy who doesn't mind spending a Saturday night on the couch, watching a horror movie while planning our next adventure, would definitely win my heart.

On an average Saturday night, what are you doing?
GoGo dancing somewhere in Hollywood and if I'm not working I might be relaxing in the jacuzzi with some wine

If you could go on a date with one person, dead or alive, who would it be?
Aubrey Graham "Drake". Not because he is my favorite artist but because he is known to be such a mommas boy and isn't afraid to show it which means he was raised to respect women! Also he always sings about feeling, I love guys who aren't afraid to express their feelings... it means they are good lovers

What do you feel most comfortable wearing?
Bra and panties :)
When do you feel sexiest?
I feel sexiest when I'm just being myself around my house.
How did you get started modeling?
I went to a Chicago Playboy Casting two months after I graduated high school and was published in a Playboy SE magazine.
Who is your favorite model?
Total Divas Eva Marie
Aside from modeling, what are you focusing on these days?
I recently won the title of Miss VapeCon which landed me on the cover of their magazine, so I have been really focused on promoting myself and learning more about the vape world by traveling to all the different conventions. Also I have been focusing more on getting back into Choreography dancing instead of GoGo dancing because I would love to dance on a tour one day.
What would your fans be surprised to know about you?
I still have a midwest heart, so anyone that is close to me I care about a lot and go out of my way to be there for them. I'm also a little crazy and know how to have a good time.
I have a naked cat named Drizzy who I love to death, he is like my own personal alien.
And, finally, what made you want join the GUYS family?
The For Guys Family seemed a perfect fit for me! Who wouldn't want to join a family with a bunch of other sexy models!!

What qualities drive you wild in a man?
Confidence and nice teeth.

Which physical feature do you most often get complimented on?

My booty and my eyes.

Karyssa Swim

Photographer: Austin Henry Wallace @austinhenrywallace

Hometown: Chino Hills, Ca
Age: 20
Profession: Student

Karyssa Swim is a Los Angeles native who is currently a full time student at Cal Poly Pomona in California. She is currently a Communication major with an emphasis in journalism and hopes to be a sports broadcaster one day. She enjoys going to baseball games and says that the LA Angels are her boys. She also enjoys watching other sports such as football and soccer. Karyssa was a dancer in high school and enjoyed performing on stage. She is currently a member of a sorority at her college and enjoys going out with her sisters. Karyssa enjoys going to country concerts and is passionate about her love for her country. She could live by the beach and hopes to make that dream a reality one day. Karyssa will always be a California girl with her heart set in Los Angeles.

What's your favorite sport?
Baseball
What team?
Anaheim Angels
What's your favorite movie?
Magic Mike
Who's your favorite actor?
Channing Tatum
What's your favorite song?
"Fly Over States" by Jason Aldean
Who's your favorite artist?
Jason Aldean
What was your first job?
Front desk at Lucille's BBQ
Do you have any piercings or tattoos? How many and where?
Belly Button Piercing
What's the most unusual place you've ever hooked up?
Behind home plate at Angel Stadium.

What qualities drive you wild in a man?
Being smart, driven, and caring.

What's one thing you think all men should know?
How to treat a woman like a lady.
How do we win your heart?
Look like Channing Tatum
On an average Saturday night, what are you doing?
Spa night with my girls
If you could go on a date with one person, dead or alive, who would it be?
Channing Tatum
Which physical feature do you most often get complimented on?
Hair/ Eyes
What do you feel most comfortable wearing?
Yoga pants.
When do you feel sexiest?
While wearing heels.
How did you get started modeling?
After being noticed by a recruiter.
Who is your favorite model?
Candice Swanepoel
Aside from modeling, what are you focusing on these days?
School
What would your fans be surprised to know about you?
I have a twin sister.
And, finally, what made you want join the GUYS family?
GUYS magazine is classy and unique.

Photo by Austin Henry Wallace

Charlie RIINA

Photographer: Niko Necoechea @thatvision

Hometown: Toronto, ON Canada
Profession: Model | Realtor

For Guys Mag: Hi Charlie! The last time we talked was earlier this year in February when you graced our February cover. A lot has happened since then. From multiple Playboy covers to Esquire, Vogue and numerous other magazines and websites. You are everywhere. Truly a global phenomenon. It seems your career is like a rocketship. What is your life like today?

Charlie Riina: Yes, I've been blessed it's been very busy for me. My life is pretty hectic at the moment but I wouldn't have it any other way.

FGM: Every time I look up there you are representing yet another brand. Your travel schedule must be crazy! How do you manage?

CR: I don't even know how I manage, haha, I just go forward, I don't look back and I don't care what anyone thinks. I wake up saying "today I can do anything " and I kill the day.

FGM: What are the differences in modeling in the US, Canada and Europe if there are any?

CR: Modeling in Europe is more relaxed I find, where in the US it's so hectic. I find it more relaxed in Europe, although they're usually always late for everything which can be a bit annoying cause I'm always on time! Haha. Canada is great and there are many talents that are unrecognized, unfortunately, but it's getting a lot better.

FGM: I predict we will see you in Sports Illustrated soon and I am sure I speak for your many fans when I say I'd love to see you in a Carl's Jr. burger commercial.

CR: You never know! I have a few things up my sleeve I like to keep quiet and then shock everyone

FGM: Of course, I have to ask, single or taken?

CR: I'm freshly single :)

FGM: What do you do in your very little spare time?

CR: In my spare time, if I get any, I like to spend time with my family and friends.

FGM: Any particular interests or hobbies?

CR: Horse riding, playing chess or painting.

FGM: Finally, is there anything you would like to tell us about your future plans and what your fans can expect next from you?

CR: You'll just have to wait and see!

FGM: We wish you all the best and can't wait till we meet again.

CR: Thank you so much! Love you GUYS! Muah XO !

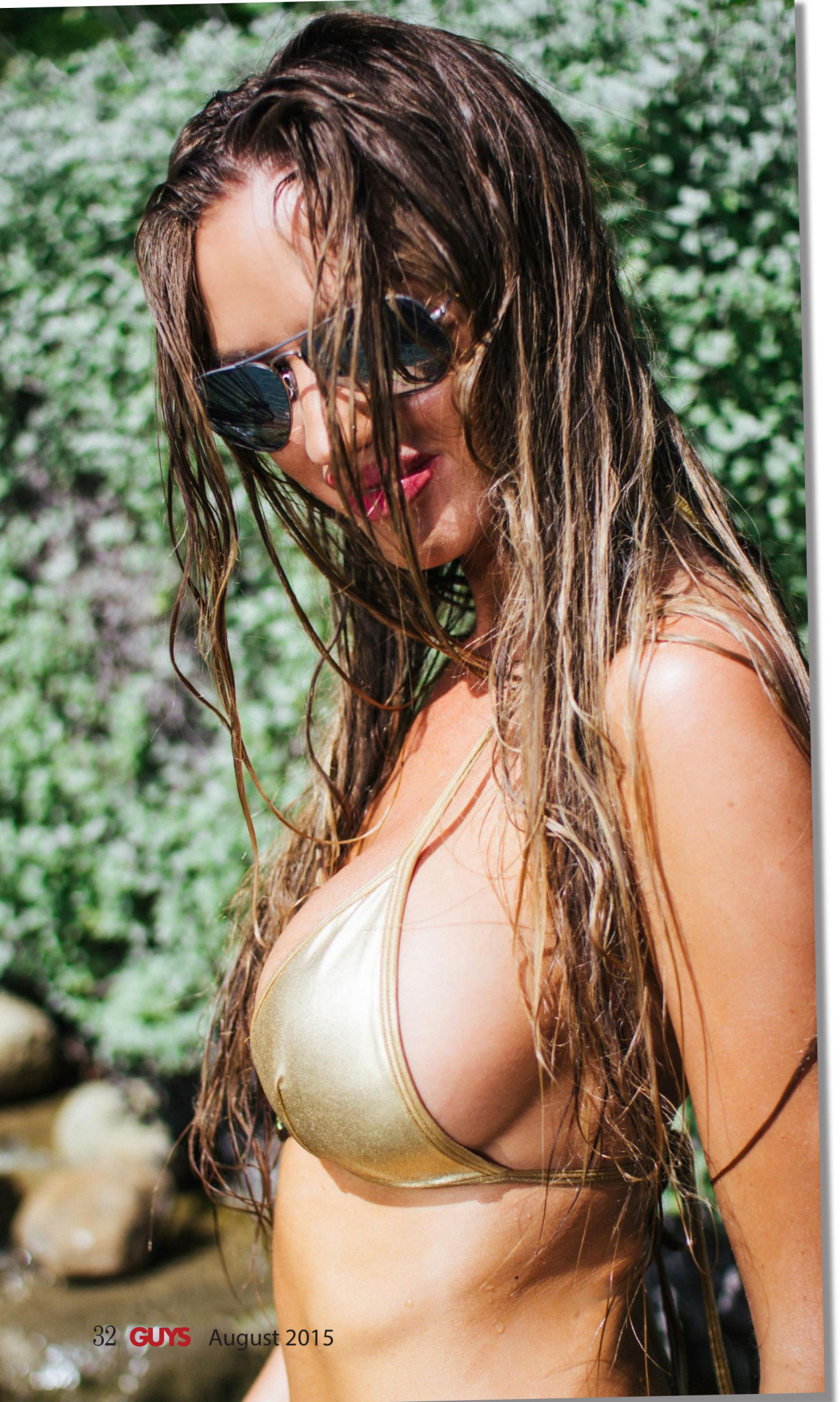

What's your favorite sport?
Soccer

What's your favorite movie?
Shawshank Redemption

Who's your favorite actor?
Tom Hardy

Do you have any piercings or tattoos? How many and where?
My ears, tongue, nose and bellybutton.

What qualities drive you wild in a man?
Intelligence and humor.

What's your idea of the perfect date?
Honestly just a casual walk.

On an average Saturday night, what are you doing?
At home watching a movie and cooking with friends.

GUYS

How do we win your heart?
Have a good heart

What was your first job?

At a polish deli!

Which physical feature do you most often get complimented on?
My butt!

If you could go on a date with one person, dead or alive, who would it be?
Tom hardy

What do you feel most comfortable wearing?
A hoodie!

When do you feel sexiest?
I always feel sexy!

How did you get startedmodeling?
From a snow music video.

Who is your favorite model?
Cindy Crawford

Aside from modeling, what are you focusing on these days?
Real Estate

And, finally, what made you want join the GUYS family?
The photographer approached me.

What would your fans be surprised to know about you?

I'm a chess champion.

How to evaluate furniture, value vs. price

The "Question"
Some people have often asked me: "If I can buy a whole lot of 'stuff' from a big box store, why should I invest in your quality furniture?"

Here's why: **There is no substitute for real long-lasting quality!**

Dorm Life versus Professional Life: How are You Living?
Are you still "living" in a college dorm? The items in your place say a lot about you. What does dorm life or college lifestyle look like to a guest, especially a woman?

Dorm Life
Let's start with the furniture: sofas, bookcases, tables, and chairs. What does the furniture look like and how long will it really last? You must focus on quality. If you want something that's going to fall apart when you move in, will be in a landfill three years from now, or you'll see it at your friend's place. Go ahead and continue to shop at the Swedish big box store that serves meat balls next to the sofas.

Let's talk about artwork. The art work on your wall should be tasteful, so guys, posters you'd find in a college dorm room are not acceptable to a woman! Nothing taped or tacked to the wall!

Real Life: Becoming a Professional
However, if you are at that stage in life where you want to leave the college lifestyle behind you and become a professional, Bachelor Haus will help you make that transition. Our team of interior designers and stylists are dedicated to making you king of your castle which means we want you to be proud of how your place looks in order to make your date or guests feel like they are walking into a man's home and not a boy's.

Quality Bachelor Pad Furniture for Professionals
What really separates the men from the boys is Solid wood. It doesn't warp, doesn't lose its shape, or break down like particle board does. If the price of your sofa is less than your monthly car payment, it is particle wood (unless you're driving a top tier German sedan). It may look great from afar but will be far from good-looking after owning it for a year or two, and we all know that after several years, a cheap car will fall apart. The same holds true with furniture. Be proud of what you own.

Why Should I Buy a Furniture Set Versus an Individual Piece?
Each piece of furniture needs to be carefully selected to build a complete theme. Every piece of furniture in each room should work together to create the look and feel you want. Whether you prefer a modern or transitional look, the furniture in your place should project confidence and quality.

By purchasing a set of furniture from Bachelor Haus, you are guaranteed that all the pieces complement each other. Our team of interior designers carefully select each piece of furniture to build a complete theme for a bachelor pad whether it's **Modern** or **Transitional Style. Furthermore, quality pieces sell out and collections change. Not purchasing all the pieces together might mean not being able to purchase a piece down the road.** It's easy to tell when one piece is not part of the original collection. Your guests will notice it, too.

How Is Each Piece of Furniture Selected?
Our team of experienced interior designers select key pieces based on several characteristics: quality of construction, durability of fabric or leather, and how it looks to you, the modern man.

Consider how much time you spend driving your car and how hard you worked for that vehicle. Now consider how much time you spend on your sofa, so shouldn't you feel the same way about your furniture that you do about your car, or even your clothes? Quality furniture can be expensive,

but that's because its going to last you several years.

Why Should You Trust Our Interior Designers?

Our team of designers have over 50 years of experience working in their profession, have designed hundreds of rooms, and have degrees from the nation's top design schools. **You be the judge and have a look at the room sets yourself.**

We are not apologizing for our high prices; they justify the quality of our furniture and the effort our designers put into pairing the products together.

We know Rome wasn't built in a day; however, Bachelor Haus can furniture your place in a day! **Bachelor Haus provides the complete solution to furnishing your bachelor pad. Get started now!**

Visit us at www.bachelorhaus.com and use promo code "ForGuysMag" to save $100 off any purchase over $899. Shipping and taxes are always FREE, and our furniture doesn't smell like Swedish meatballs.

Photo by Redd Dyver Photography

Bree Lerma is a young vibrant LA woman in search of what the world has in store for her. She started modeling recently and is taking it by storm. She lives with her dogs, Jelly Bean and Conan, and works as a bikini bartender when not modeling. She enjoys working out, baking, hanging out with her friends and cuddling on a couch with her puppies.

Hometown: Los Angeles, CA
Age: 25
Profession: Bartender

Bree LERMA

Photographer: J Snow Photo @jsnowphoto

What's your favorite sport?
I love any physical contact sport, especially if I get to play.
What team?
Clippers
What's your favorite movie?
Young Frankenstein
Who's your favorite actor?
Adam Sandler
What's your favorite song?
Stellar by Incubus
Who's your favorite artist?
Hozier
What was your first job?
Food prep girl at Pizza Hut.
Do you have any piercings or tattoos? How many and where?
Yes, I do! I have a hip tattoo of chrysanthemums and a dragon. I also have my belly button pierced.
What's the most memorable pick up line you've ever heard?
Can you kiss me on the cheek, so I can at least say a cute girl kissed me tonight?
What's the most unusual place you've ever hooked up?
Church parking lot.
What's one thing you think all men should know?
Money isn't the most important thing in life.

What qualities drive you wild in a man?
A good sense of humor.
What's your idea of the perfect date?
A date where the sense of time is completely lost.
How do we win your heart?
A good sense of humor and a loving heart.
On an average Saturday night, what are you doing?
Having fun entertaining customers, all night long till the early morning.
If you could go on a date with one person, dead or alive, who would it be?
I'm not sure, but if I had to say, it would be Bear Grylls cause I find adventure exciting and he could teach me a few things.
Which physical feature do you most often get complimented on?
My booty ;)
What do you feel most comfortable wearing?
Just a warm cozy blanket over my bare skin.
When do you feel sexiest?
As I'm sipping on my favorite red wine in my lavender scented bubble bath.
How did you get started modeling?
A friend of mine began snapping pictures for fun while I was working, and it's taken off ever since

Who is your favorite model?
Stephanie Seymour
Do you have a favorite behind-the-scenes story from a photo shoot?
I was shooting at an auto body shop and all work production from the men came to a halt and they pulled out their camera phones!
Aside from modeling, what are you focusing on these days?
I volunteer at a local animal shelter when I'm not occupied with my own two lovable doggies.
What would your fans be surprised to know about you?
That I love to bake and experiment in the kitchen.
And, finally, what made you want join the GUYS family?
In exploration in new and exciting things!

Miranda Jean Richardson

Photographer: Joel Vazquez @jovafilms

Hometown:
Lakeport, CA
Age: 22
Profession:
Student

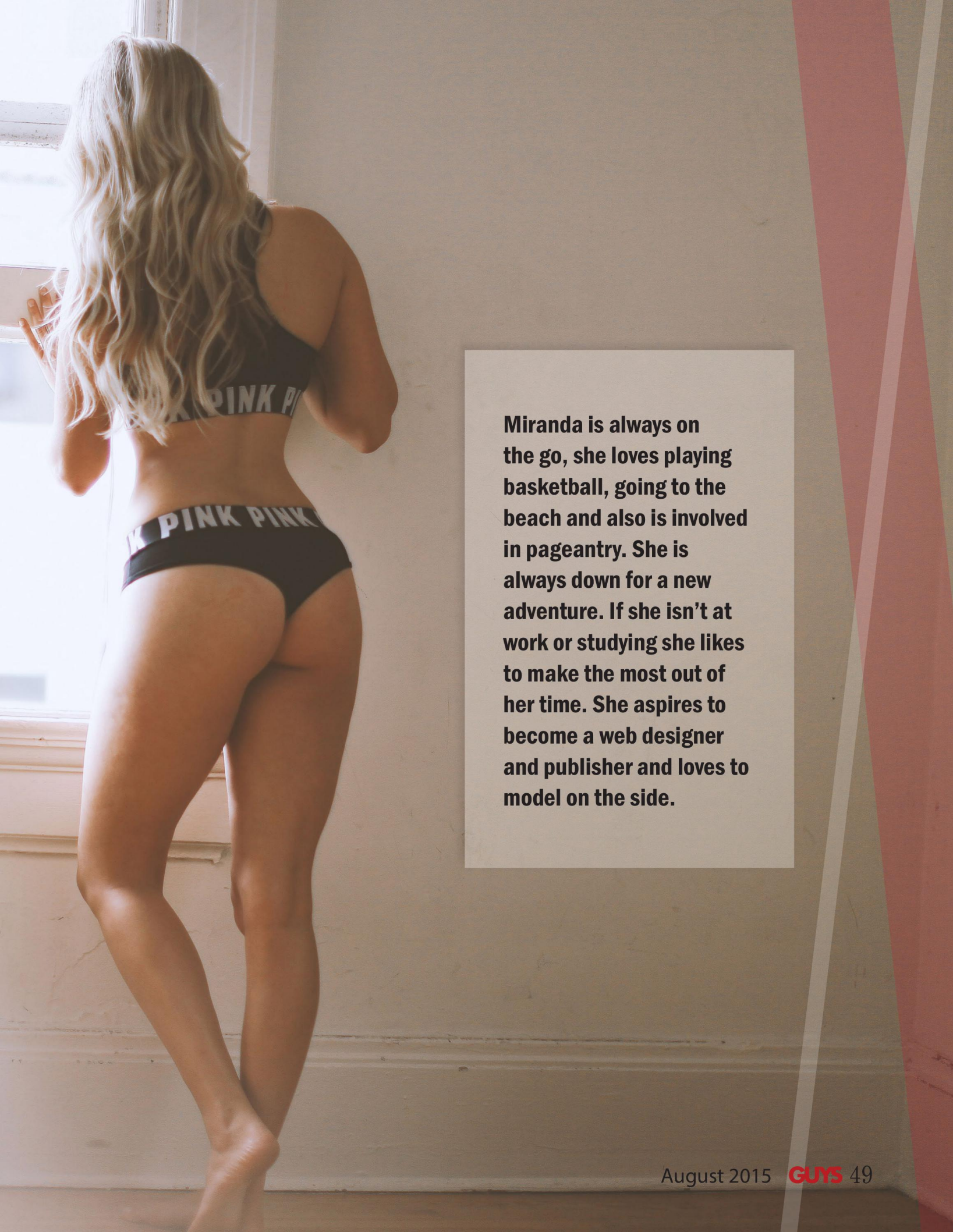

Miranda is always on the go, she loves playing basketball, going to the beach and also is involved in pageantry. She is always down for a new adventure. If she isn't at work or studying she likes to make the most out of her time. She aspires to become a web designer and publisher and loves to model on the side.

What's your favorite sport?
Basketball is my favorite sport to play, I love watching some baseball and football too!
What team?
49ers and Giants of course! SF all the way!
What's your favorite movie?
I have too many favorites to pick one, I love comedies.
Who's your favorite actor?
Will Ferrell, ALWAYS.
What's your favorite song?
"Life of the party" by Shawn Mendes. It's just catchy and I love the lyrics!
Who's your favorite artist?
Kehlani is definitely my favorite right now, She's an emerging artist from the Bay Area. Check her out!
What was your first job?
Working at my family's bowling alley
Do you have any piercings or tattoos? How many and where?
I have a few piercings on my body, my ears, my belly button, and my nose. No tattoos though.
What's one thing you think all men should know?
That the girl is ALWAYS right ;)
What qualities drive you wild in a man?
I love a sense of humor and when he takes care of himself.
What's your idea of the perfect date?
I love going on adventures, so my idea for a perfect date would be going out and exploring something new.
How do we win your heart?
Make me laugh and buy me pizza.
On an average Saturday night, what are you doing?
Usually I'm out on the town, hanging out with friends.

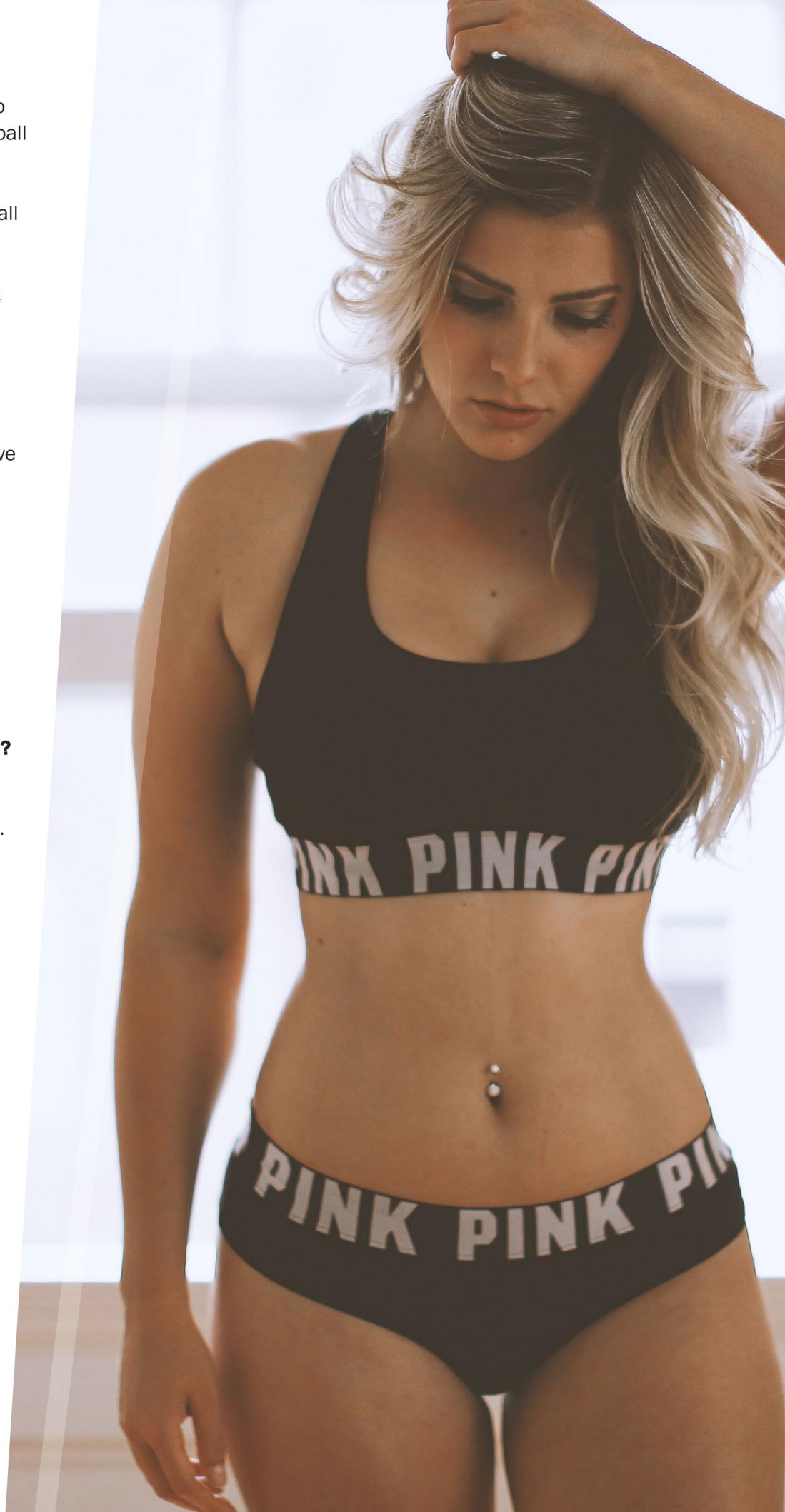

What's the most memorable pick up line you've ever heard?

"I think you are suffering from lack of vitamin me"

If you could go on a date with one person, dead or alive, who would it be?
I would have to go on a date with Matt Bomer, he is so handsome. Plus, I think I can turn him ;)

Which physical feature do you most often get complimented on?
I would have to say my eyes, they're dark blue.

What do you feel most comfortable wearing?
I love lounging around in a baggy T-shirt.

When do you feel sexiest?
I feel the sexiest when I'm all dolled up for a shoot.

How did you get started modeling?
My senior year in high school, I did senior photos and loved being behind the lens.

Who is your favorite model?
I have a lot of favorites but right now I would have to say the Victoria Secret model Candice Swanepoel. BABE!

Do you have a favorite behind-the-scenes story from a photo shoot?
I love working with new photographers, I always have such a fun time behind the scenes. Were always jocking around, I've never had a bad shoot!

Aside from modeling, what are you focusing on these days?
I am focusing on graduating from college majoring in Communication Design with a focus on Web Design.

And, finally, what made you want join the GUYS family?
I always see all the amazing girl features on Instagram, I wanted to join in!

What would your fans be surprised to know about you?

I am actually cross-eyed, I wear contacts to correct it. It's a special talent of mine :)

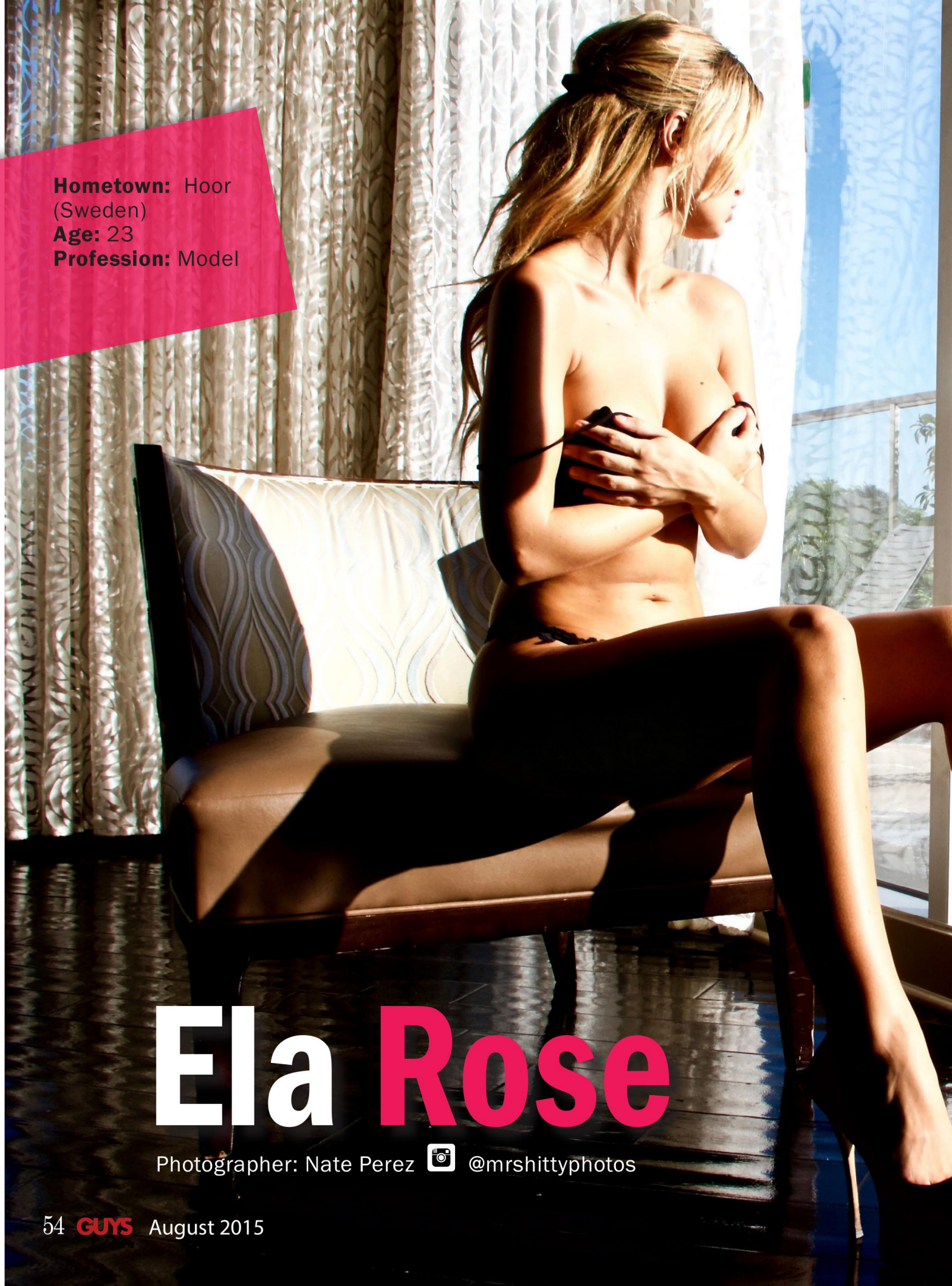

Hometown: Hoor (Sweden)
Age: 23
Profession: Model

Ela Rose

Photographer: Nate Perez @mrshittyphotos

Ela Rose is a Swedish model. She grew up in a small town in Sweden and is the oldest of four children. At the age of twenty she decided to move to Los Angeles for a study abroad for a semester. The plan was six months abroad but turned out to be three years and counting. Ela got into modeling and has been featured in music videos, SI.com , FHM, 138 water campaigns and so on.

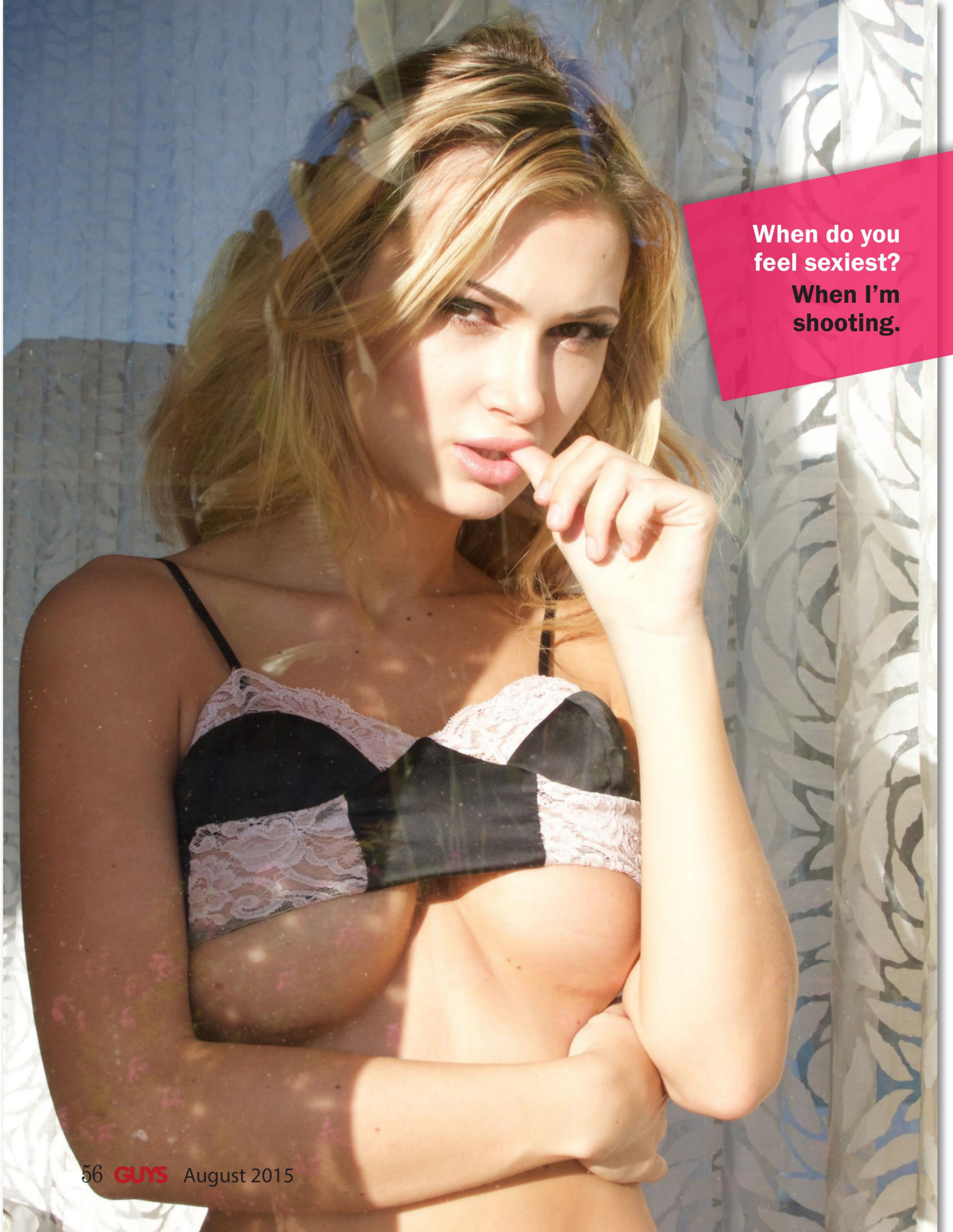

When do you feel sexiest?

When I'm shooting.

GUYS

What's one thing you think all men should know?

How to be gentleman.

What would your fans be surprised to know about you?

I speak four languages

What's your favorite sport?
American football
What team?
Patriots
What's your favorite movie?
The Notebook
Who's your favorite actor?
Kevin Hart
What's your favorite song?
I don't really have a favorite song. I listen to the hits.
Who's your favorite artist?
Chris Brown is one of my absolute favorites and I'm also into house music. So Djs like David Guetta, Avicii and Tiesto. I love their music.
What was your first job?
My first summer job was when I was 16, I worked at a daycare.
Do you have any piercings or tattoos? How many and where?
I have two small tattoos. One on my neck and one on my lower hip. P.S. Listen to your parents and don't get tattoos ;)
What's the most memorable pick up line you've ever heard?
That's a tricky one, but I like the one "did it hurt? When you fell from heaven".
What qualities drive you wild in a man?
Funny is a very important quality. I like a guy who makes me laugh, also being a sweet, caring person is important.
What's your idea of the perfect date?
Going to the beach, or going for a bike ride and then doing dinner as the sun sets overlooking the ocean.
How do we win your heart?
There is not really a manual for that. But being a gentleman does definitely increase the chances.
On an average Saturday night, what are you doing?
I love going to the movies, so you most likely will find me there, if not, then I'm probably having dinner with my girlfriends.
If you could go on a date with one person, dead or alive, who would it be?
Elvis Presley!
Which physical feature do you most often get complimented on?
Face and boobs.
What do you feel most comfortable wearing?
I'm obsessed with black. So usually I'm wearing a black jumpsuit or a dress.
How did you get started modeling?
I did a shoot for fun and then it led to more modeling.
Who is your favorite model?
I love the Swedish bombshell Elsa Hosk.
Do you have a favorite behind-the-scenes story from a photo shoot?
A funny one is when I was shooting in Malibu and the crew was busy scouting spots to shoot. While they were doing that I was sitting on my phone by the rocks and wasn't paying attention to the high tide. All of a sudden I got soaked from the water and the wave took all of our things, so I had to try to catch everything. Thankfully the pictures still turned out great and I managed to catch everything that the wave tried to take.
Aside from modeling, what are you focusing on these days?
I'm trying to focus on acting as well and might be doing a show soon which I'm excited about but can't tell more about at this point. Besides work I'm trying to focus on being healthy and working out.
And, finally, what made you want join the GUYS family?
The obvious, it is hot!

Hometown: Ternopil (Ukraine)
Age: 27
Profession: Model | Actress

Oksana (Casey) PERUN

Photographer:
Fernando Madero @madero_films

Casey is a very energetic Ukrainian girl who is full of passion and artistic ideas! Likes to workout, play volleyball, dance, yoga. She takes proper care of her body. Tries to eat healthy, be active and think positive!! She loves modeling and working with professional and talented people. She is very creative and full of ideas. Casey loves to travel and is always looking for adventure! Open minded with an easy going personality, she likes to meet new people and make new friends. Spontaneous and ambitious. Very sarcastic. Loves energetic people with a good sense of humor.

What's your favorite movie?
Pretty Woman

What's your favorite song?
I have a lot of them:))
Thirty Seconds to Mars - A Beautiful Lie, Three Days Grace - Never Too Late, Imagine Dragons - Battle Cry.

Do you have any piercings or tattoos? How many and where?
I have piercings my belly and nose, no tattoos

If you could go on a date with one person, dead or alive, who would it be?
Would love to go on a date with Channing Tatum.

Which physical feature do you most often get complimented on?
I get most compliments on my face, eyes and abs.

What do you feel most comfortable wearing?
I like to wear men's dress shirts.

How did you get started modeling?
My friends pushed me into modeling.

Who is your favorite model?
Alena Shishkova

And, finally, what made you want join the GUYS family?
I love your IG posts and how you see beauty. I am excited to join the GUYS family!

When do you feel sexiest?

I feel sexiest under the red light.

What's your idea of the perfect date?

I like to be spontaneous.

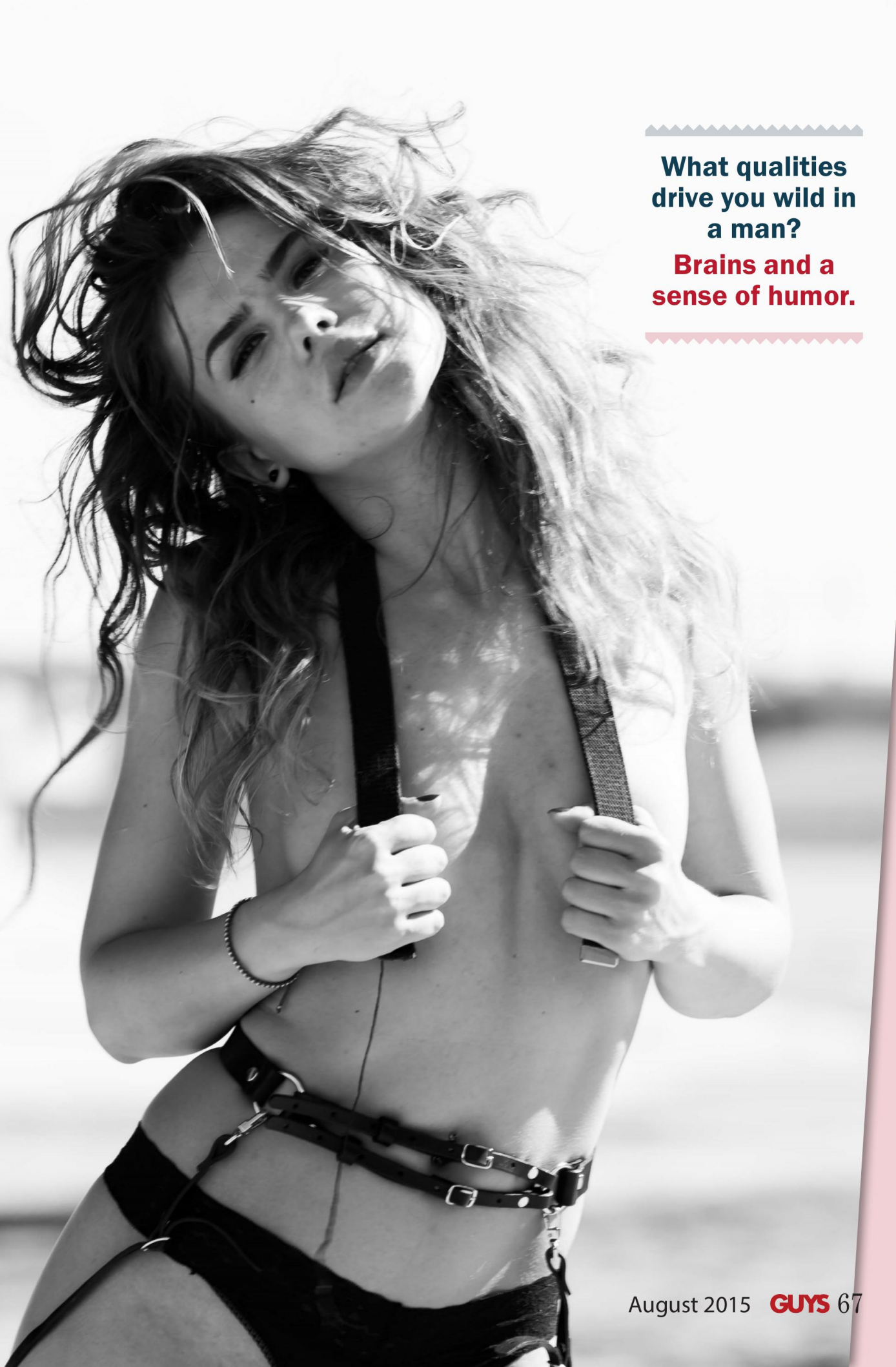

What qualities drive you wild in a man?

Brains and a sense of humor.

Aside from modeling, what are you focusing on these days?

I'm working on my acting skills, learning how to write scripts for short movies or music videos. Just finished my first short movie project, "Inside out".

Photo by Austin Henry Wallace

I C E
Pacific Av
NEVER
PUBLIC PARKING

Hometown:
Rancho Cucamonga, CA
Age: 28
Profession:
Promotion Model
Bartender

Jersey is a blonde Latina beauty from California with big goals and dreams to achieve in modeling, both personally and professionally. She works as a model, promotion work and guest bartender. When not working, she enjoys relaxing by the pool, hitting the gym for cardio and light weights, spending time with family and friends, and dancing.

Jersey

Photographer: J Snow Photo
@jsnowphoto

What qualities drive you wild in a man?

A cute smile and confidence.

What's your favorite sport?
Football
What team?
Dallas Cowboys
What's your favorite movie?
The Fast and the Furious
Who's your favorite actor?
Paul Walker
What's your favorite song?
Ex's & Oh's
Who's your favorite artist?
Justin Timberlake
What was your first job?
Cashier
Do you have any piercings or tattoos? How many and where?
Yes, I have a few piercings in each ear and my belly button pierced. I also have a tattoo on my lower back.
What's the most memorable pick up line you've ever heard?
If kisses were snowflakes, I would send you a blizzard.
What's the most unusual place you've ever hooked up?
On the 50 yard line of football field.
What's one thing you think all men should know?
How to romance and charm a woman in sweet simple ways.

What's your idea of the perfect date?
A quiet and intimate dinner with red wine, intriguing conversation, laughs and passionate connection.
How do we win your heart?
Honesty, devotion and love.
On an average Saturday night, what are you doing?
Putting on some high heels, a sexy dress and going out on the town.
If you could go on a date with one person, dead or alive, who would it be?
Paul Walker
Which physical feature do you most often get complimented on?
My eyes!
What do you feel most comfortable wearing?
Cotton cheeky boyshorts and a tank top.
When do you feel sexiest?
While taking a nice hot shower right after a kickass workout.
How did you get started modeling?
A friend of mine who is a model and gogo dancer brought me along to a gig and I've enjoyed it ever since.
Who is your favorite model?
Gisele Bündchen
Do you have a favorite behind-the-scenes story from a photo shoot?
On a shoot up a rock canyon, the photographer split his pants climbing between rocks! Good thing we're friends ;)
Aside from modeling, what are you focusing on these days?
Family and keeping my eye out for Mr Right.

What would your fans be surprised to know about you?
I could hula hoop for hours on end.

And, finally, what made you want join the GUYS family?
A model friend and photographer, who have shot for For Guys Mag before, highly recommened you and I want to build and expand both of our names in the modeling community.

Caley Flowers

Photographer: Joel Vazquez @jovafilms

Hometown:
Oroville, CA
Age: 20
Profession:
Aspiring Vet Tech

I've been modeling for a little over a year now. I'm from a small town in Northern California and I enjoy small town fun. I have two cats, a dog and a bearded dragon. Working with animals is my passion and what I want to do for the rest of my life. I got into modeling because I've been told all my life I should, so I decided to go for it. It's definitely been a positive! I've been in one modeling competition and one thing is for sure, I will never do pageants and being on the runway is not the life for me. I grew up with two older brothers so believe me I can fight.... LOL I truly think the only way to be a huge success is you have to believe in yourself, 100%!

When do you feel sexiest?

When I'm getting ready in the morning.

What's your favorite sport?
Basketball
What's your favorite movie?
I love scary movies, any and all.
Who's your favorite actor?
Angelina Jolie
What's your favorite song?
I like rap music .
Who's your favorite artist?
Berner, I support local artists.
What was your first job?
Working at a marina.
Do you have any piercings or tattoos? How many and where?
3 piercings; belly button, ears and eyebrow. 4 tattoos; side/hip & thigh, behind ear, both wrists.
What's the most memorable pick up line you've ever heard?
Would you like gin and platonic, or do you prefer Scotch and sofa?
What's the most unusual place you've ever hooked up?
A tepee!
What's one thing you think all men should know?
Girls can be way dirtier than men!
What qualities drive you wild in a man?
Consistency, tattoos and dirty talk.

What's your idea of the perfect date?
My perfect date would be Go Karts and beer.
On an average Saturday night, what are you doing?
Watching Netflix.
If you could go on a date with one person, dead or alive, who would it be?
My fiance.
Which physical feature do you most often get complimented on?
My legs!
What do you feel most comfortable wearing?
Nothing!
How did you get started modeling?
I wanted it, so I went for it.
Who is your favorite model?
Tianna Gregory
Do you have a favorite behind-the-scenes story from a photo shoot?
One time I was shooting at a nude beach and there were three naked old men watching us. It was uncomfortable but funny as hell!
Aside from modeling, what are you focusing on these days?
My future wedding.
What would your fans be surprised to know about you?
I want ten kids.
And, finally, what made you want join the GUYS family?
Because I know what GUYS want.....ten children (LOL)

Gabrielle

Photographer: Niko Necoechea @thatvision

Hometown: Huntington Beach, CA
Age: 21
Profession: Model | Bartender

What's your favorite sport?
Basketball!! Or anything that Blake Griffin does!
What team?
LA Clippers, OKC Thunder, Seattle Seahawks!!
What's your favorite movie?
Silence of the Lambs. Or anything that John Hughes made.
Who's your favorite actor?
Jake Gyllenhaal
What's your favorite song?
Every song on John Mayer's Live in LA 2008 Album!!
Who's your favorite artist?
Ed Sheeran. Anything he puts out makes me fall more in love.
What was your first job?
Popping popcorn at Lido Theatre in Newport Beach, CA!
What's the most memorable pick up line you've ever heard?
"I lost my phone number! Can I have yours?"
What's the most unusual place you've ever hooked up?
Lifeguard Tower. I don't think you're supposed to be up there in the middle of the night... oops :)
What qualities drive you wild in a man?
He HAS to have a good sense of humor. And of course, nice chest, shoulders, and arms with a wicked grin always helps:)

What's one thing you think all men should know?

Real men let their women cum first! :)

What's your idea of the perfect date?
Candles under the stars with my best friend and a large pizza.
How do we win your heart?
Make me laugh!!!
On an average Saturday night, what are you doing?
If I'm not working, I'm usually cuddled up with Netflix and ice-cream :)
If you could go on a date with one person, dead or alive, who would it be?
Heath Ledger!! He fascinates me!
Which physical feature do you most often get complimented on?
It's probably a tie between my eyes and my dimples.
What do you feel most comfortable wearing?
Oversized t-shirt with cutoff shorts and Chucks!
When do you feel sexiest?
Whenever I'm wearing Victoria's Secret lingerie!
How did you get started modeling?
A family friend of mine suggested that I send some photos to Playboy just for fun to see if I would get a response. I sent them an email with a few photos of myself and 2 weeks later they emailed me back asking me to come into the office for castings. I've been working with them ever since.

Who is your favorite model?
Favorite model of the moment would be Karlie Kloss.

Do you have a favorite behind-the-scenes story from a photo shoot?
I was shooting a promo with Jason Derulo and, before we started working, me and a few other girls were playing his music in the studio and singing (horribly) along. When the song ended, we could hear him laughing at us in his dressing room. So embarrassing!

Aside from modeling, what are you focusing on these days?
Spending as much time with my friends and family as possible!! Enjoying being young, wild, and free!

What would your fans be surprised to know about you?
I have been singing since I could talk and I have been playing the guitar for the past 10 years.

And, finally, what made you want join the GUYS family?
I saw a shoot that my friend did and absolutely fell in love with all of the beautiful girls! I just HAD to be a part of such a wonderful and flawless family.

BREE AND JERSEY
PHOTO BY J SNOW PHOTO